

Elevation B 2 Car - Sheet List

| Sheet Number | Sheet Name |
|----------------|----------------------------|
| ElevB-2Car-Pg1 | Front & Rear Elevations |
| ElevB-2Car-Pg2 | Side Elevations |
| ElevB-2Car-Pg3 | 1st Floor Plan |
| ElevB-2Car-Pg4 | 2nd Floor Plan |
| ElevB-2Car-Pg5 | Roof Plan |
| ElevB-2Car-Pg6 | Electrical & Flooring Plan |
| Pg7 | Interior Elevations |
| Pg8 | Step Penetrations |



① Front Elevation - Elev B - 2 Car Garage
1/8" = 1'-0"



② Rear Elevation - Elev B - 2 Car Garage
1/8" = 1'-0"

Area Schedule (Elev B 2Car)

| Name | Area |
|-----------------|---------|
| Heated | |
| 1st Floor | 595 SF |
| 2nd Floor | 913 SF |
| Unheated | |
| Front Porch | 73 SF |
| Garage | 438 SF |
| Under Roof | 2019 SF |



CONTRACTOR AND BUILDER SHALL REVIEW ENTIRE PLAN TO VERIFY CONFORMANCE WITH ALL CLIENT APPLICABLE CODES IN EFFECT AT TIME OF CONSTRUCTION. BY USING THESE DRAWINGS FOR CONSTRUCTION IT IS UNDERSTOOD THAT CONFORMANCE WITH ALL APPLICABLE CODES IS THE RESPONSIBILITY OF THE BUILDER AND CONTRACTOR.

1508 - Elevation B 2Car
Front & Rear Elevations

Lot #:

Job #:

Address:

Community:

Last Revision Date:

11-27-23

Sheet #:

ElevB-2Car-Pg1



CONTRACTOR AND BUILDER SHALL REVIEW ENTIRE PLAN TO VERIFY CONFORMANCE WITH ALL CURRENT APPLICABLE CODES IN EFFECT AT TIME OF CONSTRUCTION. BY USING THESE DRAWINGS FOR CONSTRUCTION IT IS UNDERSTOOD THAT CONFORMANCE WITH ALL APPLICABLE CODES IS THE RESPONSIBILITY OF THE BUILDER AND CONTRACTOR.

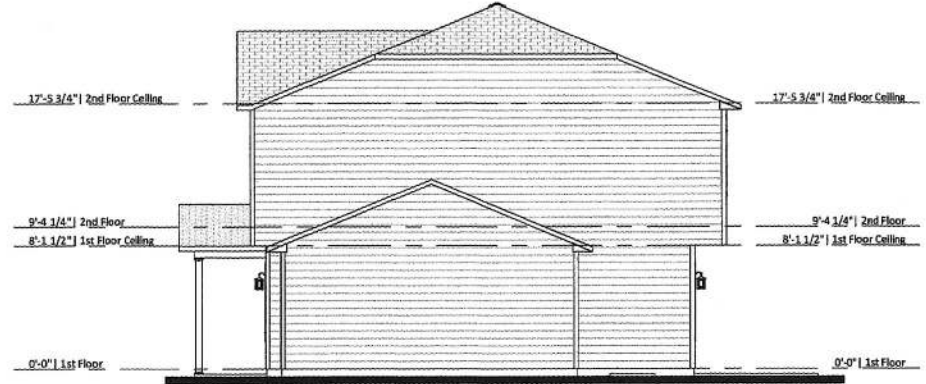

① Right Elevation - Elev B - 2 Car Garage
1/8" = 1'-0"

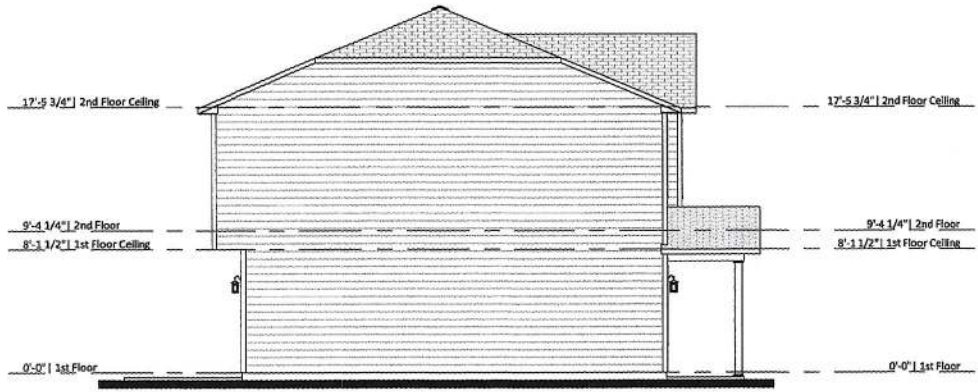

② Left Elevation - Elev B - 2 Car Garage
1/8" = 1'-0"

1508 - Elevation B 2Car

Side Elevations

Lot #:

Job #:

Address:

Community:

Last Revision Date:

11-27-23

Sheet #:

ElevB-2Car-Pg2

| TABLE R602.2 Overlaping Garage Separation | |
|---|--|
| Separation | Material |
| From the residence and attic | Not less than 5/8-inch gypsum board or equivalent applied to the garage side |
| From all habitable spaces above the garage | Not less than 5/8-inch 1/2 type X gypsum board or equivalent |
| Structure(s) supporting floor-ceiling assemblies used for separation required by this section | Not less than 5/8-inch gypsum board or equivalent |

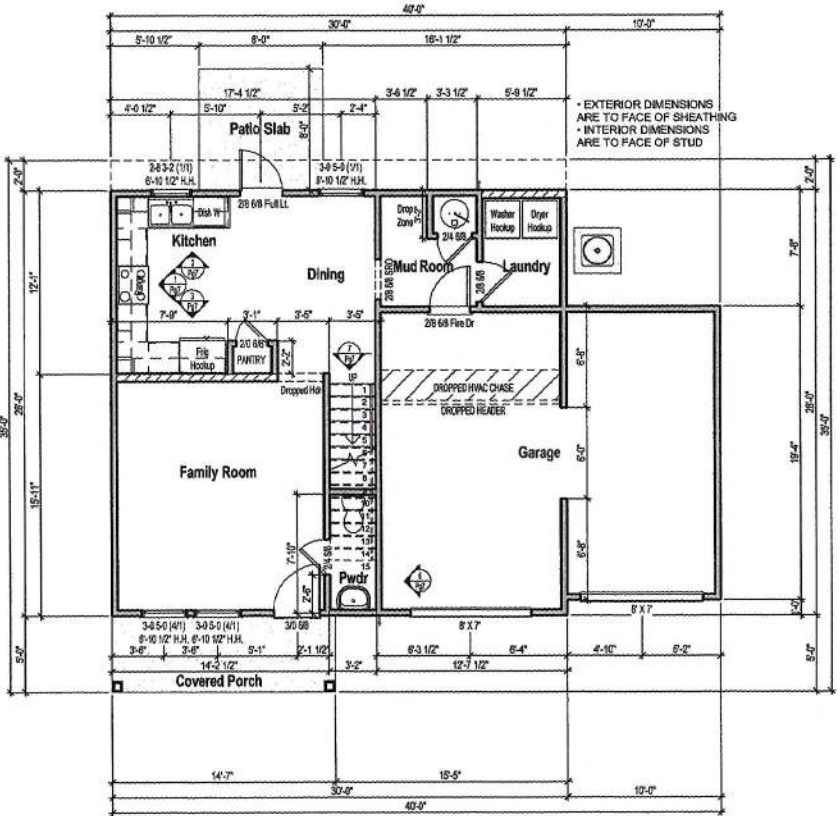

① 1st Floor Plan - Elev B - 2 Car Garage
1/8" = 1'-0"



CONTRACTOR AND BUILDER SHALL REVIEW ENTIRE PLAN TO VERIFY CONFORMANCE WITH ALL CURRENT APPLICABLE CODES IN EFFECT AT TIME OF CONSTRUCTION. BY USING THESE DRAWINGS FOR CONSTRUCTION IT IS UNDERSTOOD THAT CONFORMANCE WITH ALL APPLICABLE CODES IS THE RESPONSIBILITY OF THE BUILDER AND CONTRACTOR.

1508 - Elevation B 2Car
1st Floor Plan

Lot #:
Address:
Community:

Last Revision Date:
11-27-23

Sheet #:
ElevB-2Car-Pg3

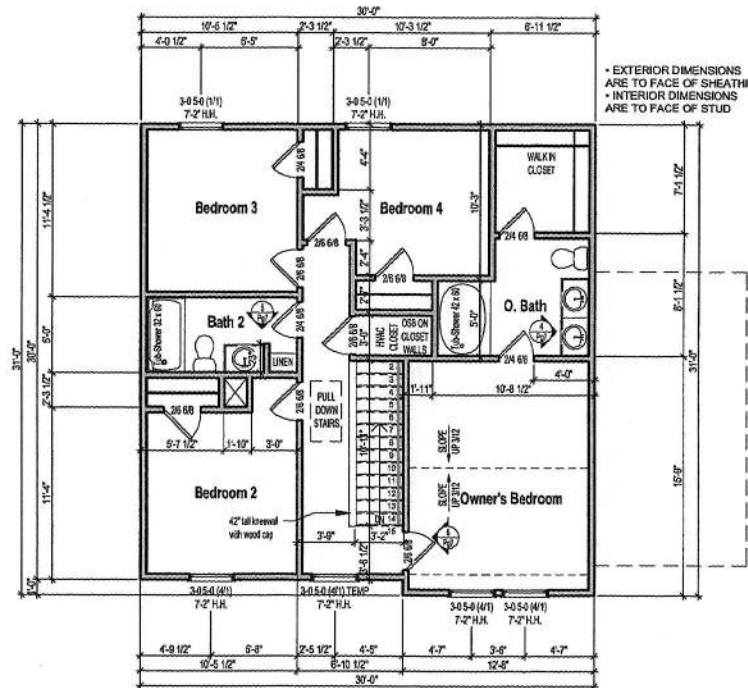

① 2nd Floor Plan - Elev B - 2 Car Garage
 1/8" = 1'-0"



CONTRACTOR AND BUILDER SHALL REVIEW ENTIRE PLAN TO VERIFY CONFORMANCE WITH ALL CURRENT APPLICABLE CODES IN EFFECT AT TIME OF CONSTRUCTION. BY USING THESE DRAWINGS FOR CONSTRUCTION IT IS UNDERSTOOD THAT CONFORMANCE WITH ALL APPLICABLE CODES IS THE RESPONSIBILITY OF THE BUILDER AND CONTRACTOR.

1508 - Elevation B 2Car
 2nd Floor Plan

Lot #: _____
 Job #: _____
 Address: _____
 Community: _____

Last Revision Date:
 11-27-23

Sheet #:
 ElevB-2Car-Pg4