



CONTRACTOR AND BUILDER SHALL REVIEW ENTIRE PLAN TO VERIFY CONFORMANCE WITH ALL APPLICABLE CODES AND REGULATIONS. THE DRAWINGS FOR CONSTRUCTION, BY USING THESE APPLICABLE CODES IS THE RESPONSIBILITY OF THE BUILDER AND CONTRACTOR.

1710 LH - Elevation A 2car Side Elevations

Job #: _____
Address: _____
Community: _____

Last Revision Date:
11-29-23

Sheet #:
ElevA-2Car-P82

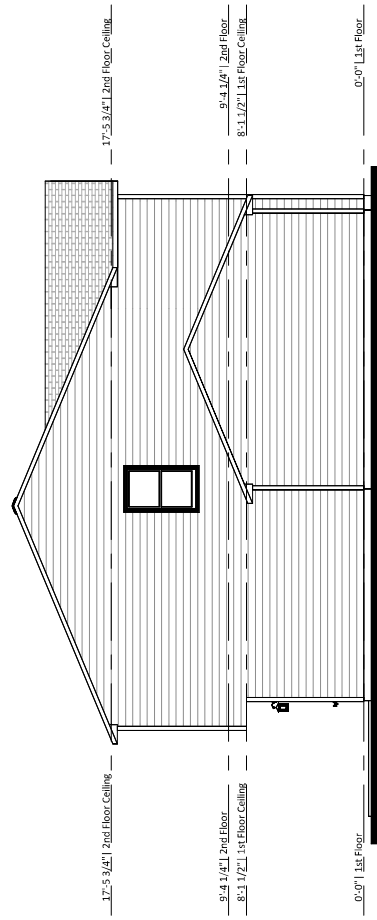

① Left Elevation - Elev A - 2 Car Garage
1/8" = 1'-0"

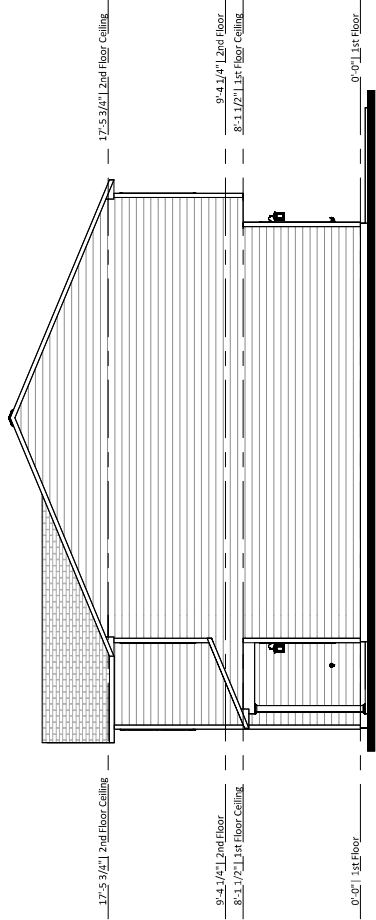

② Right Elevation - Elev A - 2 Car Garage
1/8" = 1'-0"



CONTRACTOR AND BUILDER SHALL REVIEW ENTIRE PLAN TO VERIFY CONFORMANCE WITH ALL CITY, STATE AND FEDERAL REGULATIONS AT TIME OF CONSTRUCTION. BY USING THESE DRAWINGS FOR CONSTRUCTION IT IS THE APPLICABLE CODES IS THE RESPONSIBILITY OF THE BUILDER AND CONTRACTOR.

1710 LH - Elevation A 2Car 1st Floor Plan

Job #: _____
Address: _____
Community: _____

Last Revision Date:
11-29-23

Sheet #:
ElevA-2Car-P83

TABLE 1: PERMITTED Garage Separation	
Separation	Minimum
From the residence and deck	Not less than 1/2" or equivalent
From all habitable room above the garage	Not less than 1/2" or equivalent
Structural supporting floor-ceiling assemblies used to separate	Not less than 1/2" or equivalent

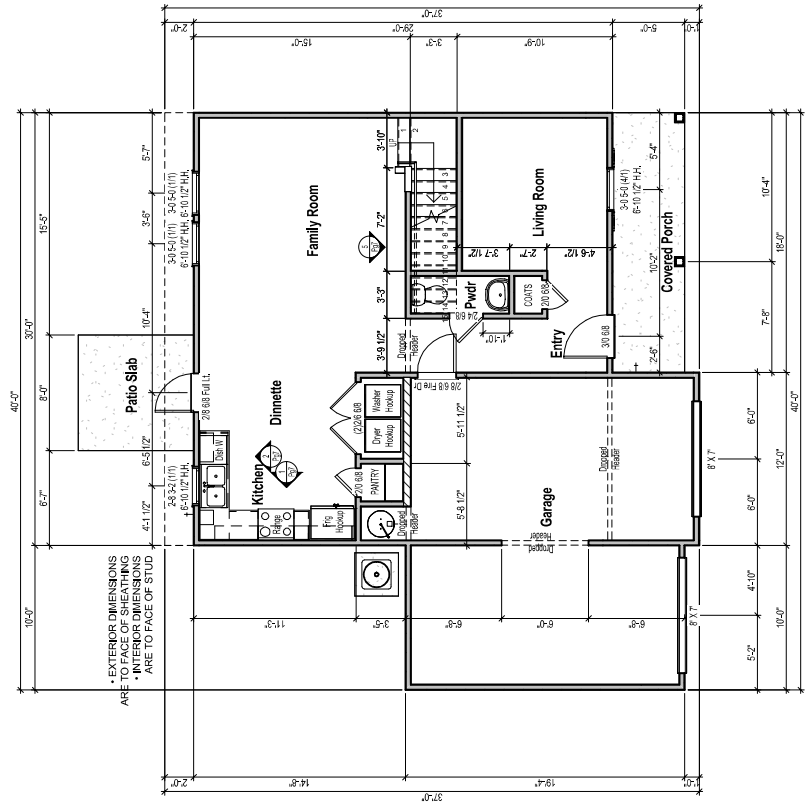

1 1st Floor Plan - Elev A - 2 Car Garage
1/8" = 1'-0"



CONTRACTOR AND BUILDER SHALL REVIEW ENTIRE PLAN TO VERIFY CONFORMANCE WITH ALL CITY, COUNTY AND STATE REGULATIONS AT TIME OF CONSTRUCTION. BY USING THESE DRAWINGS FOR CONSTRUCTION IT IS UNDERSTOOD AND AGREED THAT THE USER ASSUMES ALL APPLICABLE CODES IS THE RESPONSIBILITY OF THE BUILDER AND CONTRACTOR.

1710 LH - Elevation A 2Car 2nd Floor Plan

Lot #: _____
 Job #: _____
 Address: _____
 Community: _____
 Last Revision Date: 11-29-23
 Sheet #: ElevA-2Car-P84

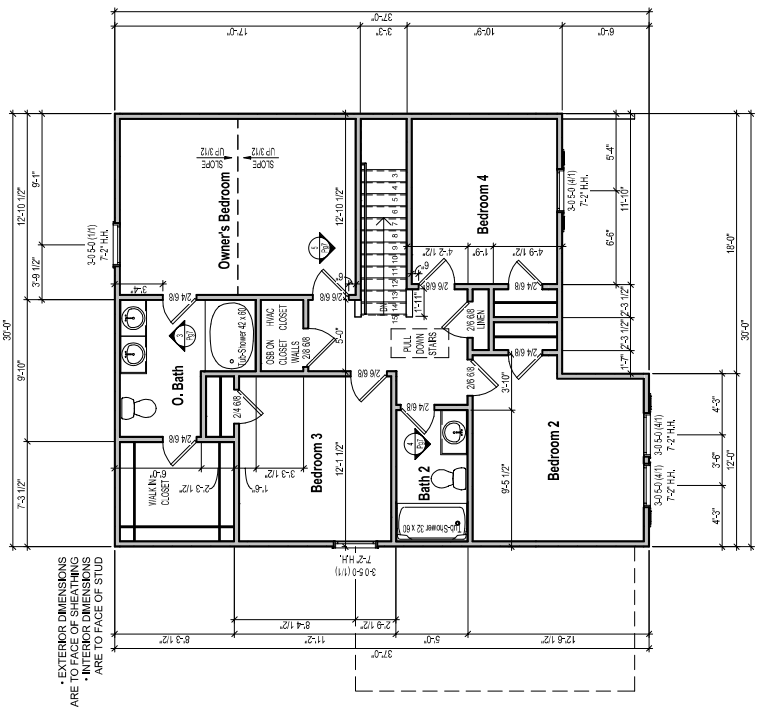

① 2nd Floor Plan - Elev A - 2 Car Garage
 1/8" = 1'-0"

* EXTERIOR DIMENSIONS ARE TO FACE OF SHEATHING
 * INTERIOR DIMENSIONS ARE TO FACE OF STUD