



① Front Elevation - Elev B
1/8" = 1'-0"



② Rear Elevation - Elev B
1/8" = 1'-0"

Elevation B - Sheet List

| Sheet Number | Sheet Name |
|--------------|----------------------------|
| ElevB-Pg1 | Front & Rear Elevations |
| ElevB-Pg2 | Side Elevations |
| ElevB-Pg3 | 1st Floor Plan |
| ElevB-Pg4 | 2nd Floor Plan |
| ElevB-Pg5 | Roof Plan |
| ElevB-Pg6 | Electrical & Flooring Plan |
| Pg7 | Interior Elevations |
| Pg8 | Slab Penetrations |

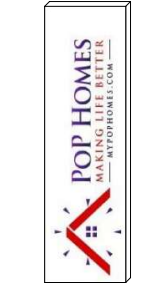

CONTRACTOR AND BUILDER SHALL REVIEW ENTIRE PLAN TO VERIFY CONFORMANCE WITH ALL CURRENT APPLICABLE CODES IN EFFECT AT TIME OF CONSTRUCTION. BY USING THESE DRAWINGS FOR CONSTRUCTION IT IS UNDERSTOOD THAT CONFORMANCE WITH ALL APPLICABLE CODES IS THE RESPONSIBILITY OF THE BUILDER AND CONTRACTOR.

2502 LH - Elevation B

Front & Rear Elevations

| Name | Area |
|-----------------|---------|
| Heated | |
| 1st Floor | 1035 SF |
| 2nd Floor | 1467 SF |
| | 2502 SF |
| Unheated | |
| Front Porch | 36 SF |
| Garage | 392 SF |
| | 428 SF |
| Under Roof | 2930 SF |

Lot #:

Job #:

Address:

Community:

Last Revision Date:

1-7-22

Sheet #:

ElevB-Pg1

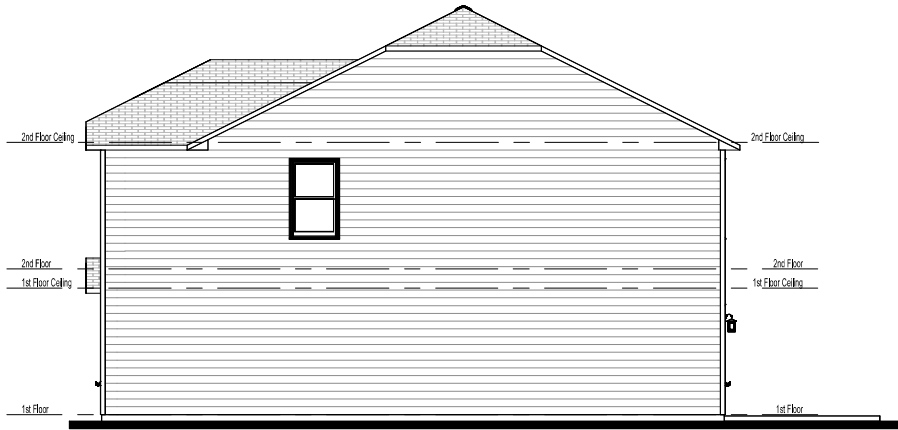

① Right Elevation - Elev B
1/8" = 1'-0"

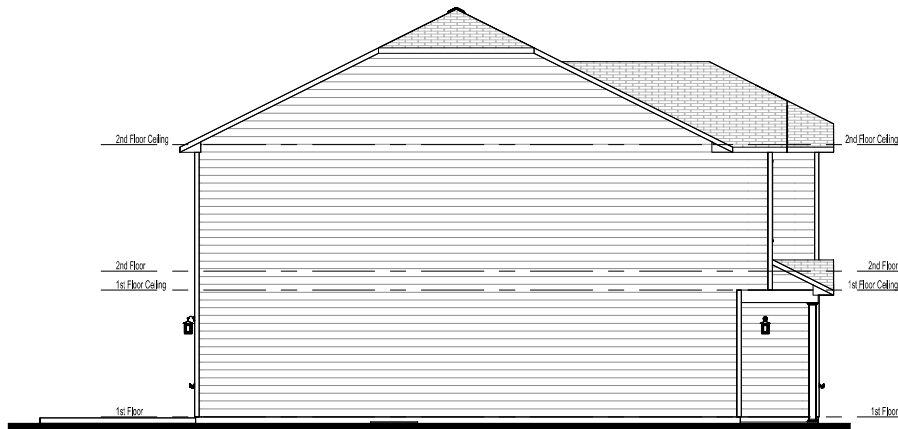

② Left Elevation - Elev B
1/8" = 1'-0"



CONTRACTOR AND BUILDER SHALL REVIEW ENTIRE PLAN TO VERIFY CONFORMANCE WITH ALL CURRENT APPLICABLE CODES IN EFFECT AT TIME OF CONSTRUCTION. BY USING THESE DRAWINGS FOR CONSTRUCTION IT IS UNDERSTOOD THAT CONFORMANCE WITH ALL APPLICABLE CODES IS THE RESPONSIBILITY OF THE BUILDER AND CONTRACTOR.

2502 LH - Elevation B

Side Elevations

Lot #:

Job #:

Address:

Community:

Last Revision Date:

1-7-22

Sheet #:

ElevB-Pg2

| TABLE R302.6 Dwelling/Garage Separation | |
|---|--|
| Separation | Material |
| From the residence and attic | Not less than 1/2-inch gypsum board or equivalent applied to the garage side |
| From all habitable rooms above the garage | Not less than 5/8-inch Type X gypsum board or equivalent |
| Structure(s) supporting floor-ceiling assemblies used for separation required by this section | Not less than 1/2-inch gypsum board or equivalent |

Wall Stud Size
 = 2x4
 = 2x6

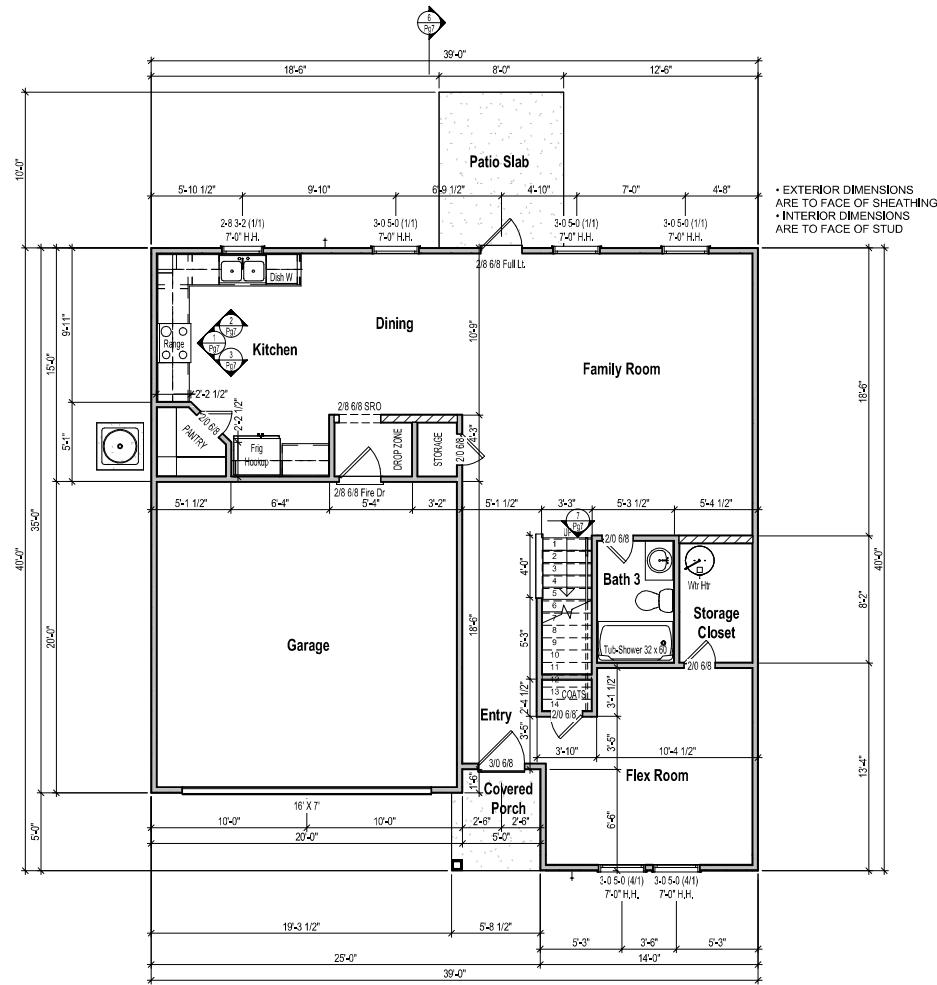

1 1st Floor Plan - Elev B
 1/8" = 1'-0"



CONTRACTOR AND BUILDER SHALL REVIEW ENTIRE PLAN TO VERIFY CONFORMANCE WITH ALL CURRENT APPLICABLE CODES IN EFFECT AT TIME OF CONSTRUCTION. BY USING THESE DRAWINGS FOR CONSTRUCTION IT IS UNDERSTOOD THAT CONFORMANCE WITH ALL APPLICABLE CODES IS THE RESPONSIBILITY OF THE BUILDER AND CONTRACTOR.

2502 LH - Elevation B
 1st Floor Plan

Lot #:

Job #:

Address:

Community:

Last Revision Date:

1-7-22

Sheet #:

ElevB-Pg3

Wall Stud Size
 — = 2x4
 // = 2x6

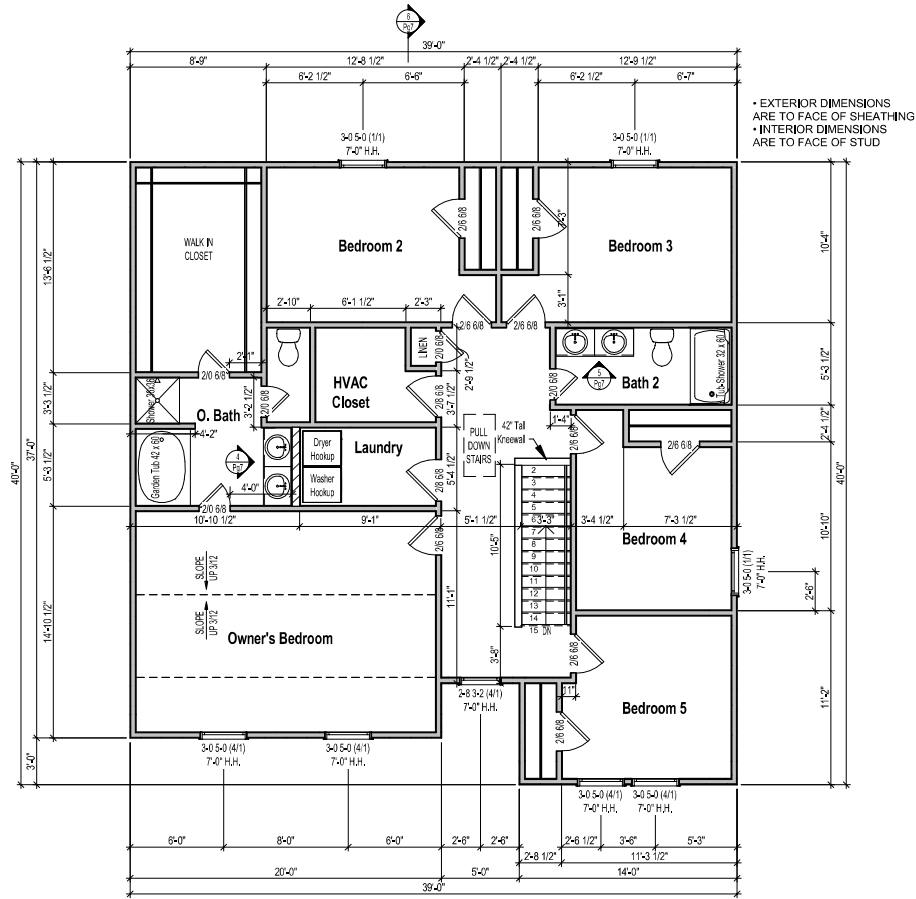

1 2nd Floor Plan - Elev B
 1/8" = 1'-0"



CONTRACTOR AND BUILDER SHALL REVIEW ENTIRE PLAN TO VERIFY CONFORMANCE WITH ALL CURRENT APPLICABLE CODES IN EFFECT AT TIME OF CONSTRUCTION. BY USING THESE DRAWINGS FOR CONSTRUCTION IT IS UNDERSTOOD THAT CONFORMANCE WITH ALL APPLICABLE CODES IS THE RESPONSIBILITY OF THE BUILDER AND CONTRACTOR.

2502 LH - Elevation B

2nd Floor Plan

Lot #:

Job #:

Address:

Community:

Last Revision Date:

1-7-22

Sheet #:

ElevB-Pg4