



① Front Elevation - Elev B  
1/8" = 1'-0"



② Rear Elevation - Elev B  
1/8" = 1'-0"

Elevation B - Sheet List

Sheet Number	Sheet Name
ElevB-Pg1	Front & Rear Elevations
ElevB-Pg2	Side Elevations
ElevB-Pg3	1st Floor Plan
ElevB-Pg4	2nd Floor Plan
ElevB-Pg5	Roof Plan
ElevB-Pg6	Electrical & Flooring Plan
Pg7	Interior Elevations
Pg8	Slab Penetrations



CONTRACTOR AND BUILDER SHALL REVIEW ENTIRE PLAN TO VERIFY CONFORMANCE WITH ALL CURRENT APPLICABLE CODES IN EFFECT AT TIME OF CONSTRUCTION. BY USING THESE DRAWINGS FOR CONSTRUCTION IT IS UNDERSTOOD THAT CONFORMANCE WITH ALL APPLICABLE CODES IS THE RESPONSIBILITY OF THE BUILDER AND CONTRACTOR.

2502 RH - Elevation B

Front & Rear Elevations

Area Schedule (Elev B)

Name	Area
<b>Heated</b>	
1st Floor	1035 SF
2nd Floor	1467 SF
	2502 SF
<b>Unheated</b>	
Front Porch	36 SF
Garage	392 SF
	428 SF
Under Roof	2930 SF

Lot #:

Job #:

Address:

Community:

Last Revision Date:

8-25-21

Sheet #:

ElevB-Pg1



CONTRACTOR AND BUILDER SHALL REVIEW ENTIRE PLAN TO VERIFY CONFORMANCE WITH ALL CURRENT APPLICABLE CODES IN EFFECT AT TIME OF CONSTRUCTION. BY USING THESE DRAWINGS FOR CONSTRUCTION IT IS UNDERSTOOD THAT CONFORMANCE WITH ALL APPLICABLE CODES IS THE RESPONSIBILITY OF THE BUILDER AND CONTRACTOR.

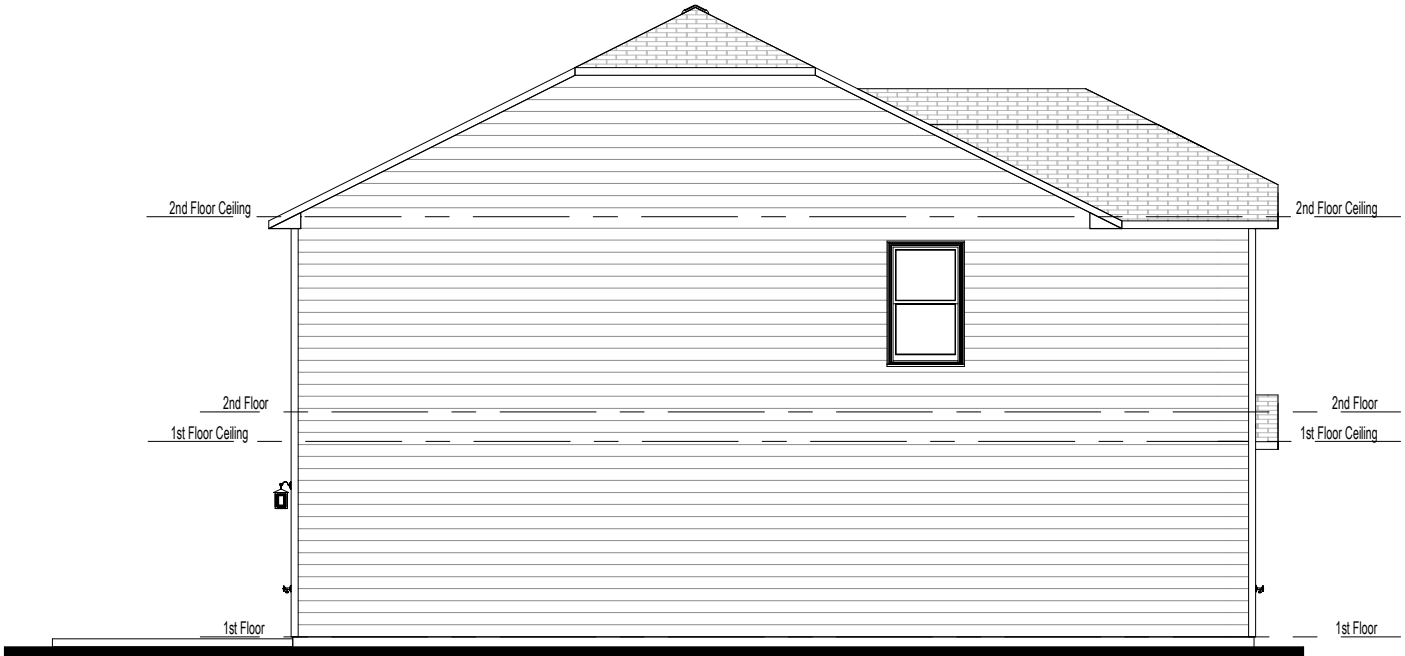

① Left Elevation - Elev B  
1/8" = 1'-0"

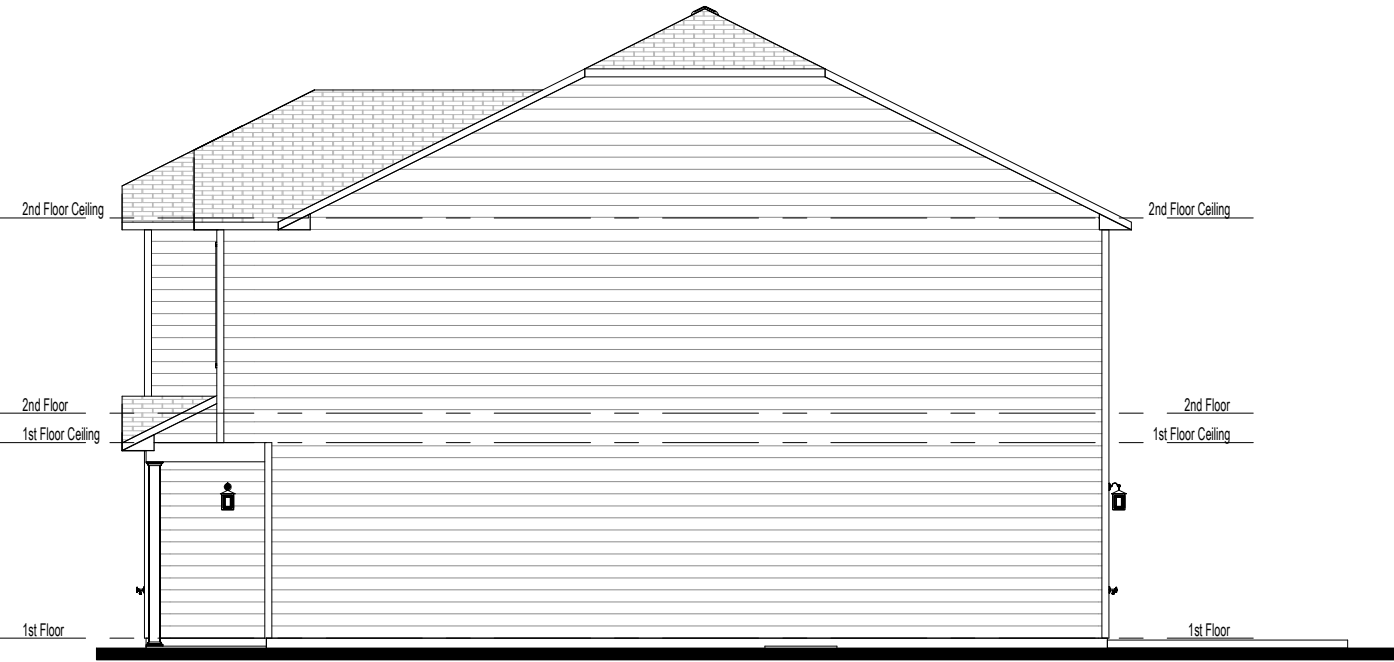

② Right Elevation - Elev B  
1/8" = 1'-0"

2502 RH - Elevation B

Side Elevations

Lot #:

Job #:

Address:

Community:

Last Revision Date:

8-25-21

Sheet #:

ElevB-Pg2



CONTRACTOR AND BUILDER SHALL REVIEW ENTIRE PLAN TO VERIFY CONFORMANCE WITH ALL CURRENT APPLICABLE CODES IN EFFECT AT TIME OF CONSTRUCTION. BY USING THESE DRAWINGS FOR CONSTRUCTION IT IS UNDERSTOOD THAT CONFORMANCE WITH ALL APPLICABLE CODES IS THE RESPONSIBILITY OF THE BUILDER AND CONTRACTOR.

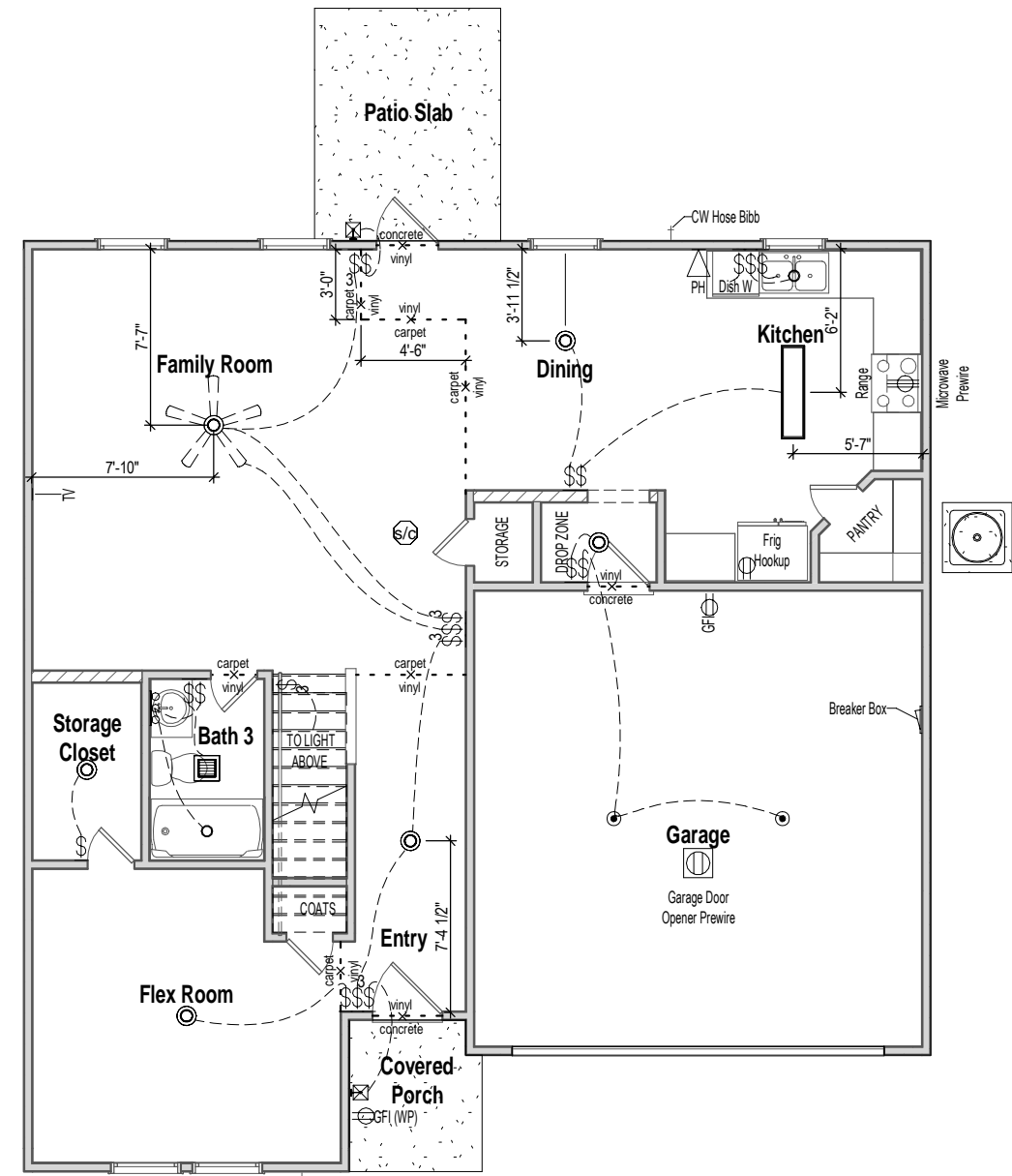

1 1st Floor Electrical - Elev B  
1/8" = 1'-0"

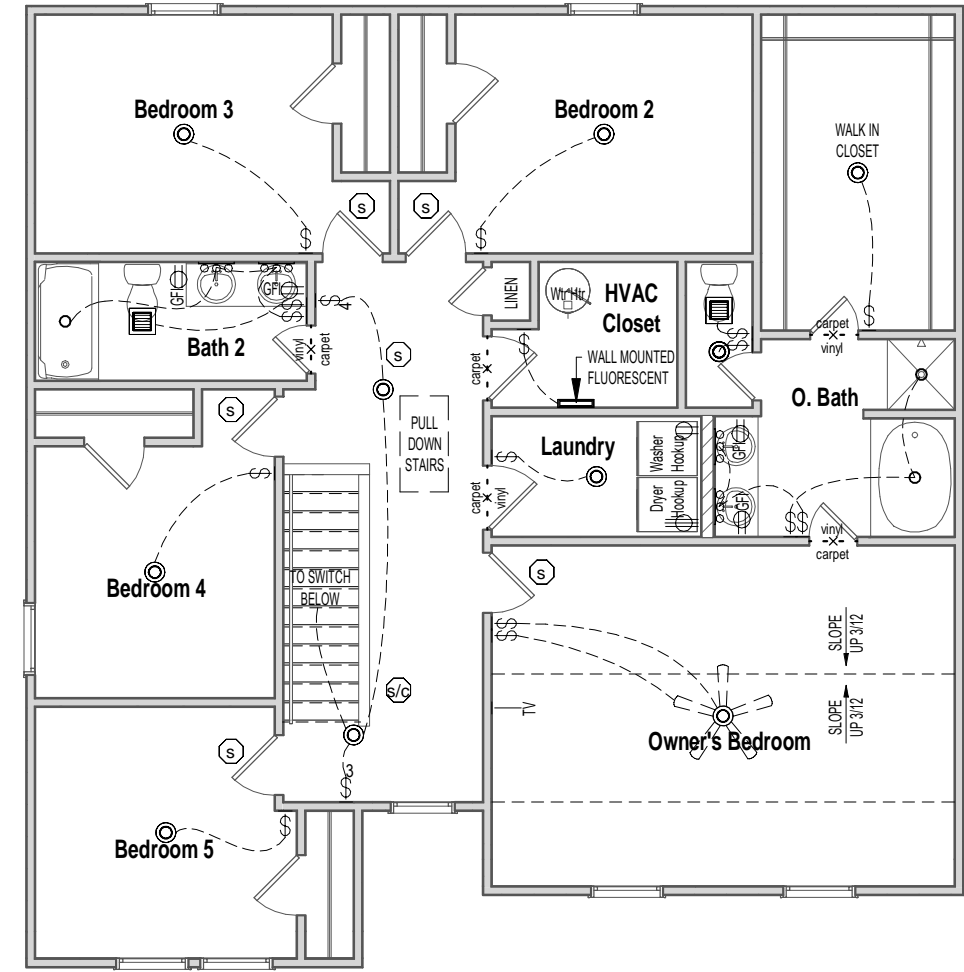

2 2nd Floor Electrical - Elev B  
1/8" = 1'-0"

WALL MOUNTED FIXTURES			CEILING MOUNTED FIXTURES		
	OUTLET - 110V		OUTLET - TV		WALL LIGHT
	OUTLET - 110V GROUND FAULT INTERRUPTER		OUTLET - PHONE		18" LIGHT BAR
	OUTLET - 110V GROUND FAULT INTERRUPTER WATER PROOF		SWITCH - SINGLE POLE		COACH LIGHT - FRONT DOOR
	OUTLET - 220V		SWITCH - 3 WAY		COACH LIGHT - REAR DOOR
	FLUORESCENT 1'x4" 2 LAMPS		SWITCH - 4 WAY		FLUSH MOUNT W-FAN PREWIRE
			KEYLESS		FLUSH MOUNT W-FAN

Outlets shown on the electrical layout are in addition to the outlets that shall be provided in accordance with International Residential Code Sections E3901.2 through E3901.11.

2502 RH - Elevation B

Electrical & Flooring Plan

Lot #:

Job #:

Address:

Community:

Last Revision Date:

8-25-21

Sheet #:

ElevB-Pg6