

Elevation A - Sheet List	
Sheet Number	Sheet Name
ElevA-Pg1	Front & Rear Elevations
ElevA-Pg2	Side Elevations
ElevA-Pg3	1st Floor Plan
ElevA-Pg4	2nd Floor Plan
ElevA-Pg5	Roof Plan
ElevA-Pg6	Electrical & Flooring Plan
Pg7	Interior Elevations
Pg8	Slab Penetrations

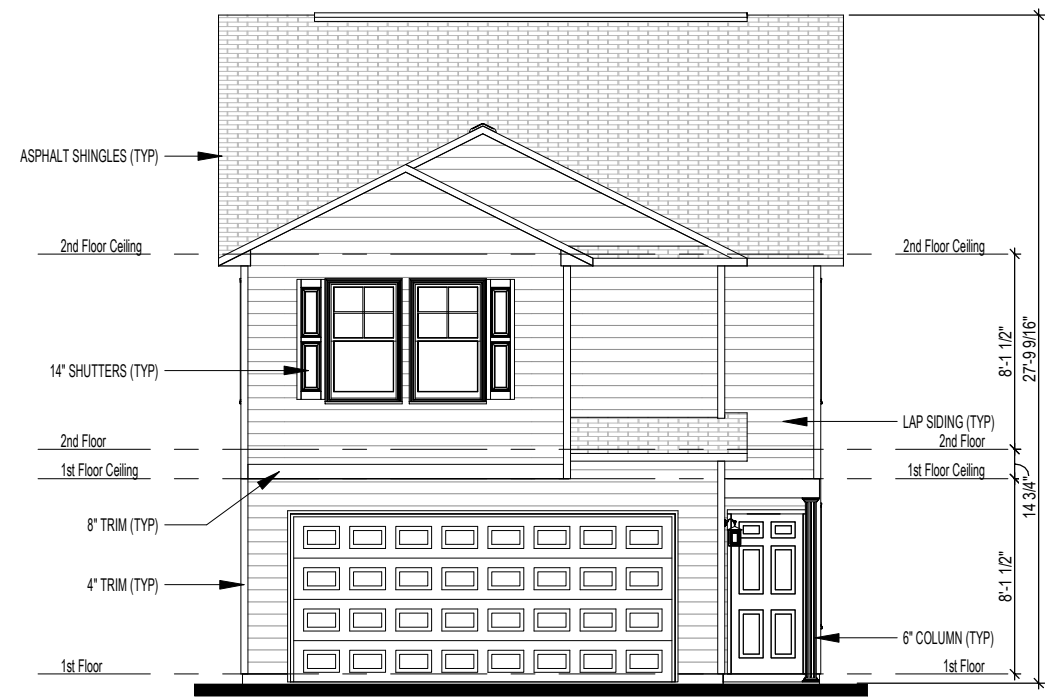

① Front Elevation - Elev A  
1/8" = 1'-0"



② Rear Elevation - Elev A  
1/8" = 1'-0"

Area Schedule (Elev A)	
Name	Area
<b>Heated</b>	
1st Floor	752 SF
2nd Floor	1248 SF
	2000 SF
<b>Unheated</b>	
Front Porch	18 SF
Garage	399 SF
Rear Porch	65 SF
	482 SF
Under Roof	2482 SF

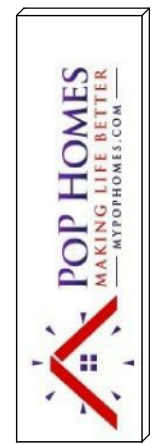

CONTRACTOR AND BUILDER SHALL REVIEW ENTIRE PLAN TO VERIFY CONFORMANCE WITH ALL CURRENT APPLICABLE CODES IN EFFECT AT TIME OF CONSTRUCTION. BY USING THESE DRAWINGS FOR CONSTRUCTION IT IS UNDERSTOOD THAT CONFORMANCE WITH ALL APPLICABLE CODES IS THE RESPONSIBILITY OF THE BUILDER AND CONTRACTOR.

2000 LH - Elevation A

Front & Rear Elevations

Lot #:

Job #:

Address:

Community:

Last Revision Date:

11-17-21

Sheet #:  
ElevA-Pg1



CONTRACTOR AND BUILDER SHALL REVIEW ENTIRE PLAN TO VERIFY CONFORMANCE WITH ALL CURRENT APPLICABLE CODES IN EFFECT AT TIME OF CONSTRUCTION. BY USING THESE DRAWINGS FOR CONSTRUCTION IT IS UNDERSTOOD THAT CONFORMANCE WITH ALL APPLICABLE CODES IS THE RESPONSIBILITY OF THE BUILDER AND CONTRACTOR.



① Left Elevation - Elev A  
1/8" = 1'-0"



② Right Elevation - Elev A  
1/8" = 1'-0"

2000 LH - Elevation A

Side Elevations

Lot #:

Job #:

Address:

Community:

Last Revision Date:

11-17-21

Sheet #:

ElevA-Pg2



CONTRACTOR AND BUILDER SHALL REVIEW ENTIRE PLAN TO VERIFY CONFORMANCE WITH ALL CURRENT APPLICABLE CODES IN EFFECT AT TIME OF CONSTRUCTION. BY USING THESE DRAWINGS FOR CONSTRUCTION IT IS UNDERSTOOD THAT CONFORMANCE WITH ALL APPLICABLE CODES IS THE RESPONSIBILITY OF THE BUILDER AND CONTRACTOR.

2000 LH - Elevation A

Electrical & Flooring Plan

Lot #:

Job #:

Address:

Community:

Last Revision Date:

11-17-21

Sheet #:

ElevA-Pg6

ELECTRICAL LEGEND		
WALL MOUNTED FIXTURES		CEILING MOUNTED FIXTURES
OUTLET - 110V	OUTLET - TV	WALL LIGHT
OUTLET - 110V GROUND FAULT INTERRUPTER	OUTLET - PHONE	18" LIGHT BAR
OUTLET - 110V GROUND FAULT INTERRUPTER WATER PROOF	SWITCH - SINGLE POLE	COACH LIGHT - FRONT DOOR
OUTLET - 220V	SWITCH - 3 WAY	COACH LIGHT - REAR DOOR
FLUORESCENT 1'x4' 2 LAMPS	SWITCH - 4 WAY	KEYLESS
		FLUSH MOUNT W-FAN PREWIRE
		FLUSH MOUNT W-FAN

Outlets shown on the electrical layout are in addition to the outlets that shall be provided in accordance with International Residential Code Sections E3901.2 through E3901.11.

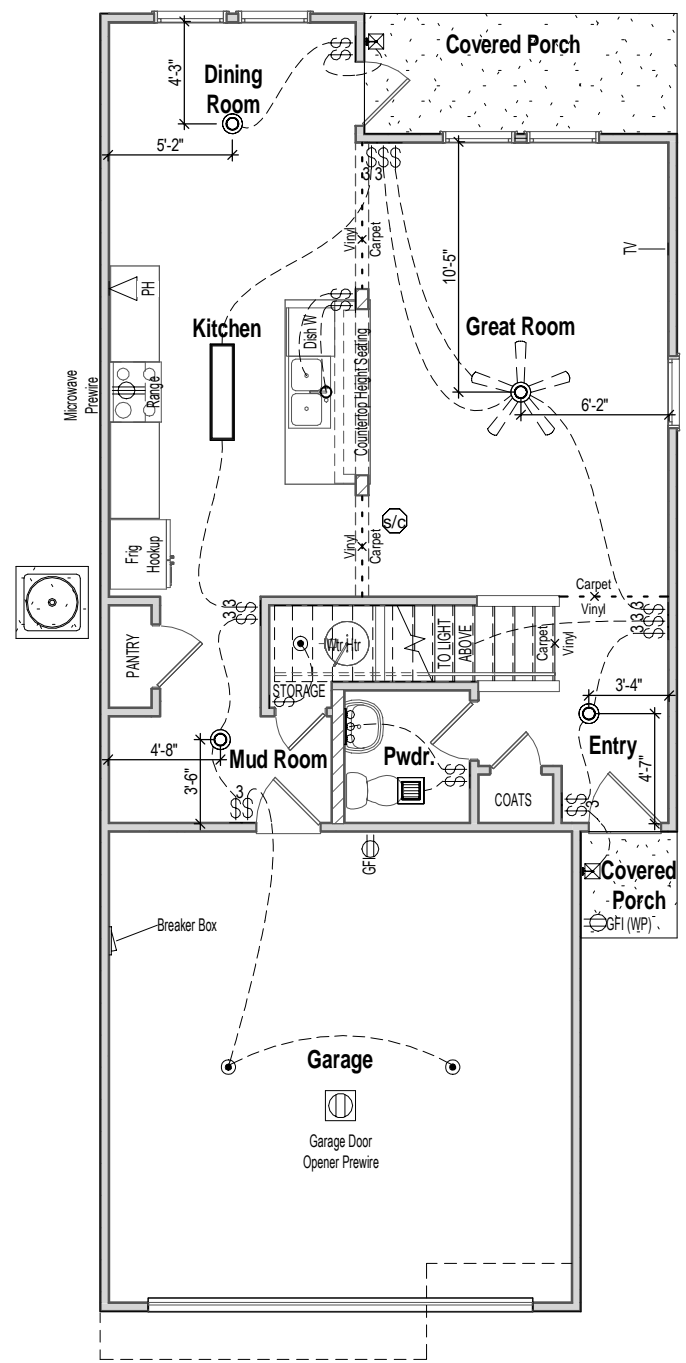

1 1st Floor Electrical - Elev A  
1/8" = 1'-0"

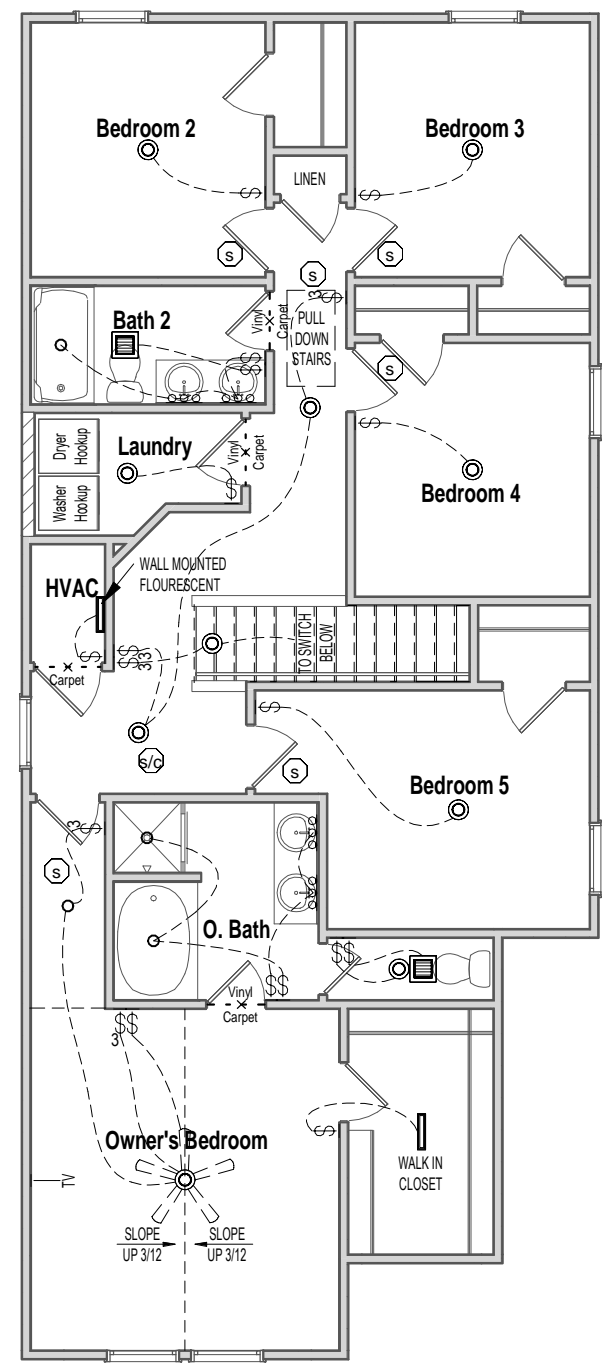

2 2nd Floor Electrical - Elev A  
1/8" = 1'-0"